

STECCA 2

EDIFICIO 6 - TIPO B  
EDILIZIA SOVVENZIONATA

LIVELLO -1

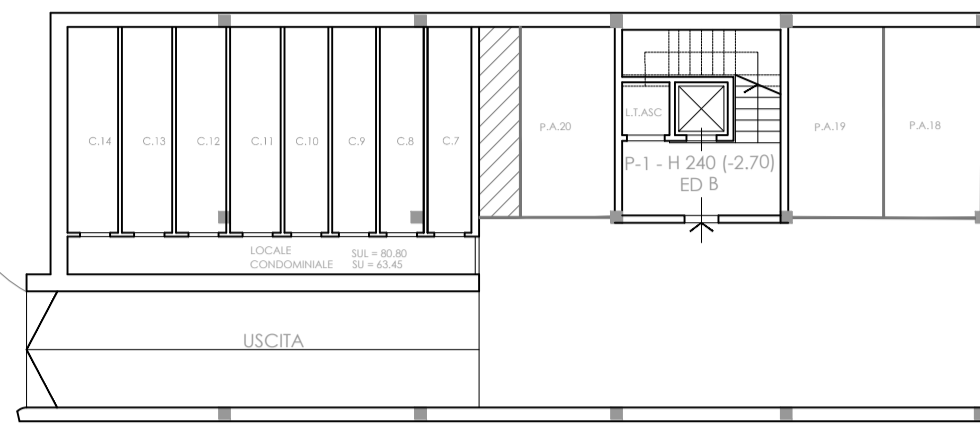

EDIFICIO 8 - TIPO D

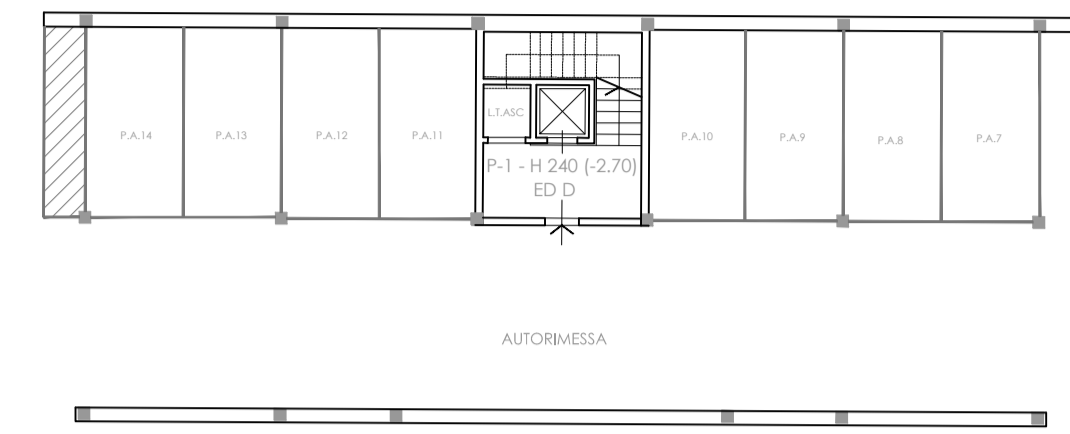

EDIFICIO 10 - TIPO A  
ATTREZZATURA DI INTERESSE COMUNE

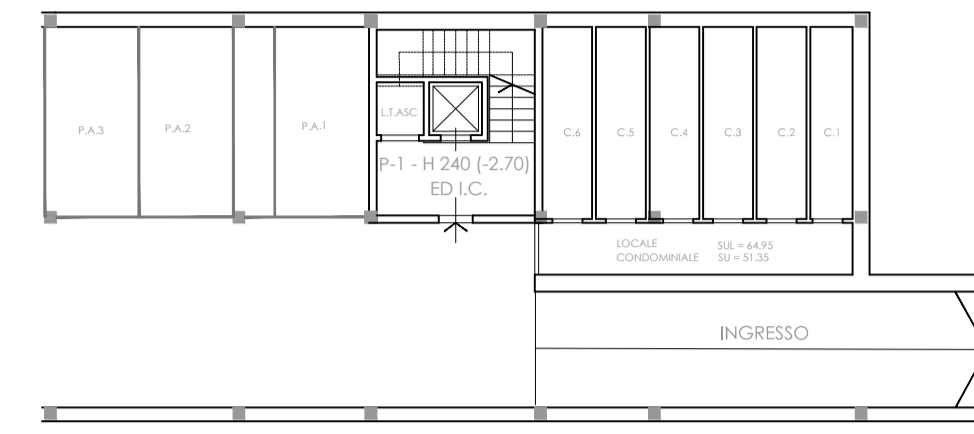

EDIFICIO 7 e 9 TIPO C  
CASA - BOTTEGA

SCHEMI DI AGGREGAZIONE

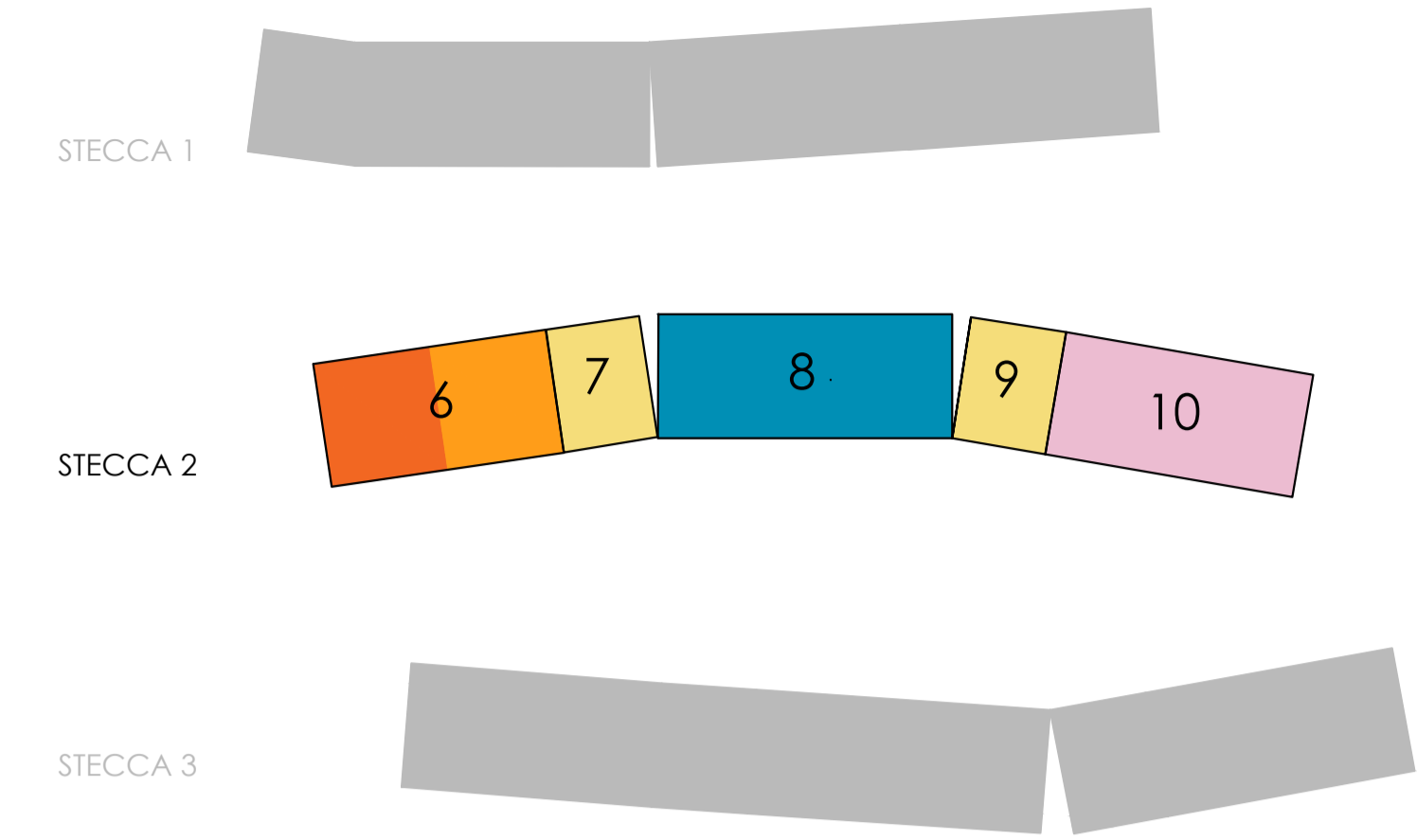

LIVELLO TERRA

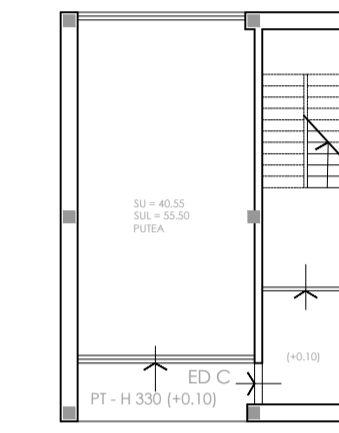
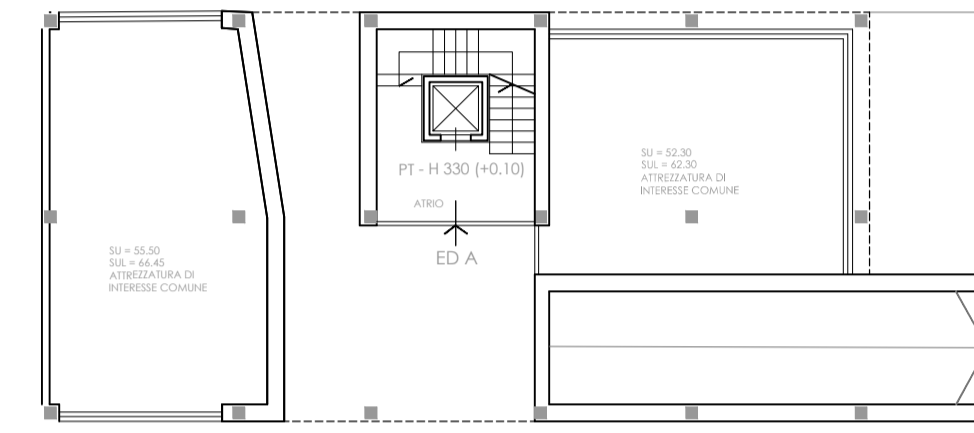
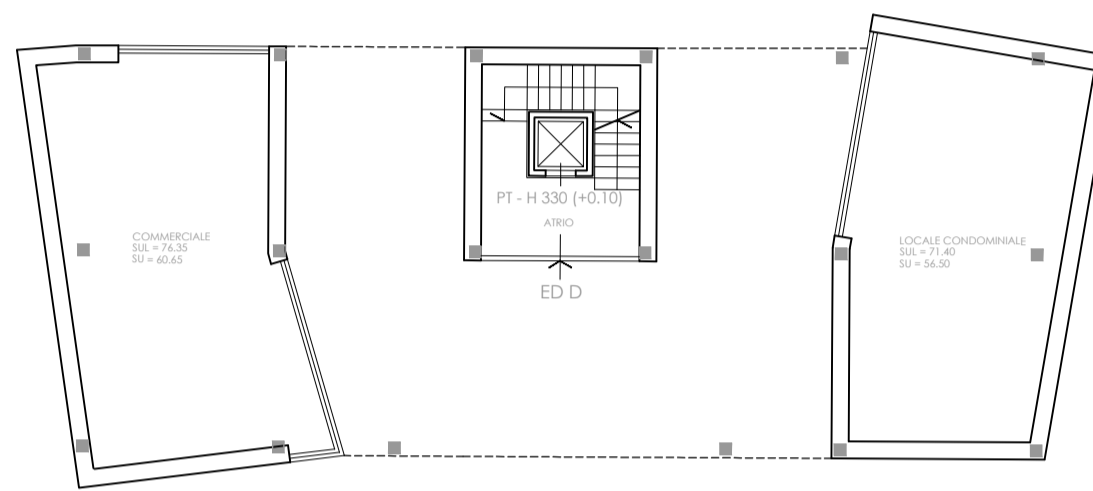
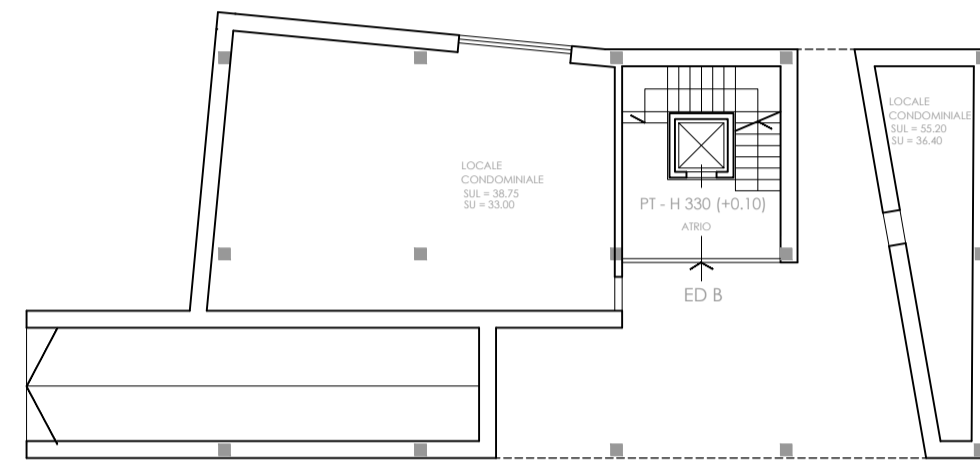

PIANO TIPO (1-2-3)

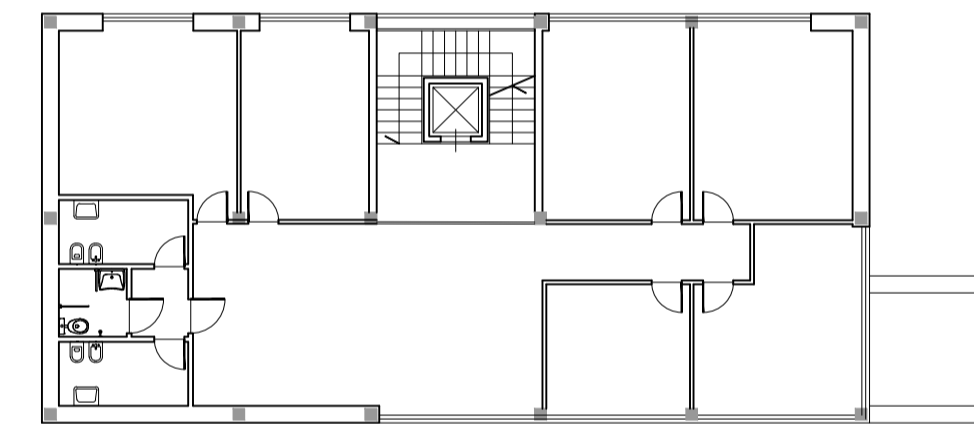
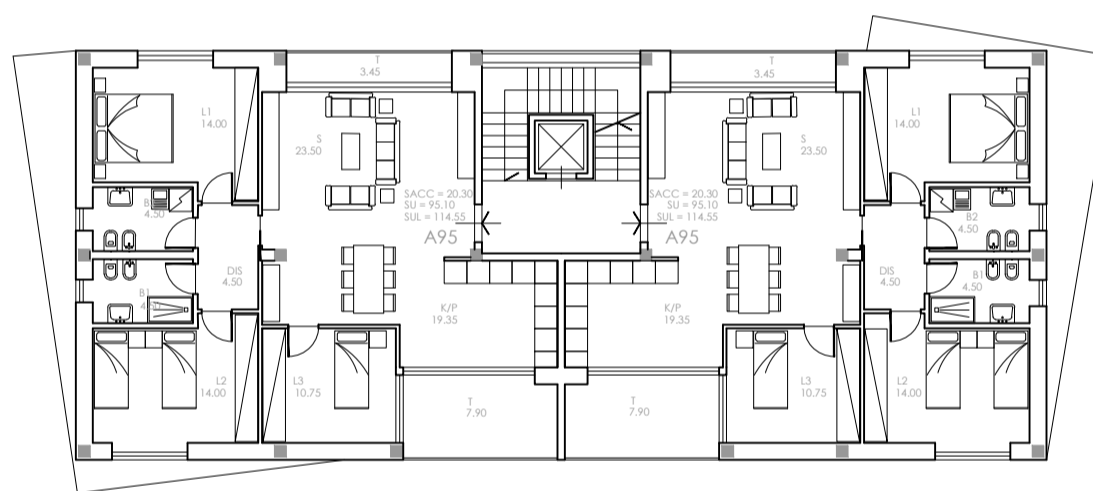
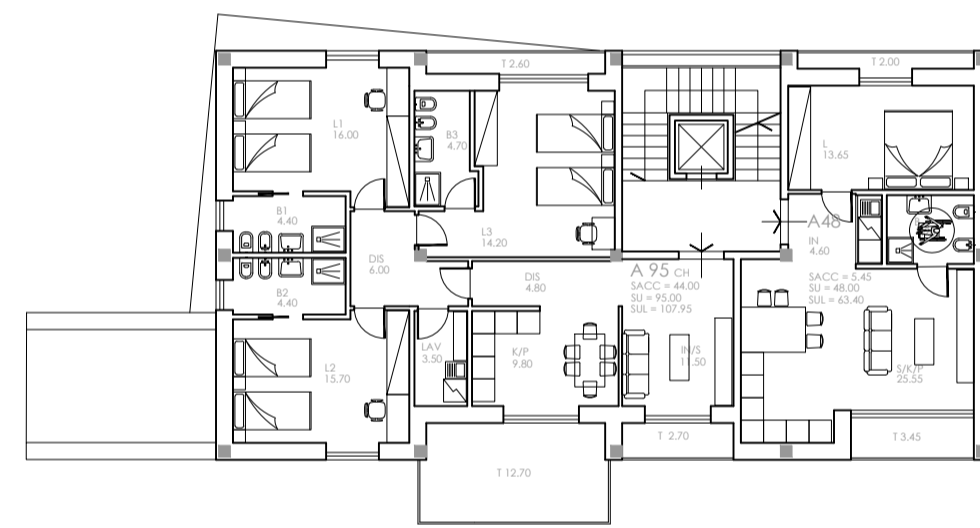

LIVELLO 1

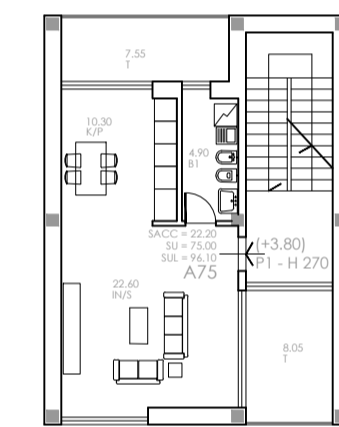

LIVELLO 2

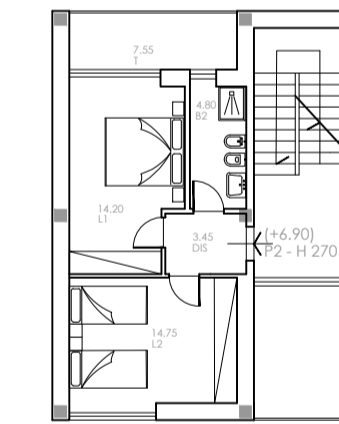

LIVELLO 4

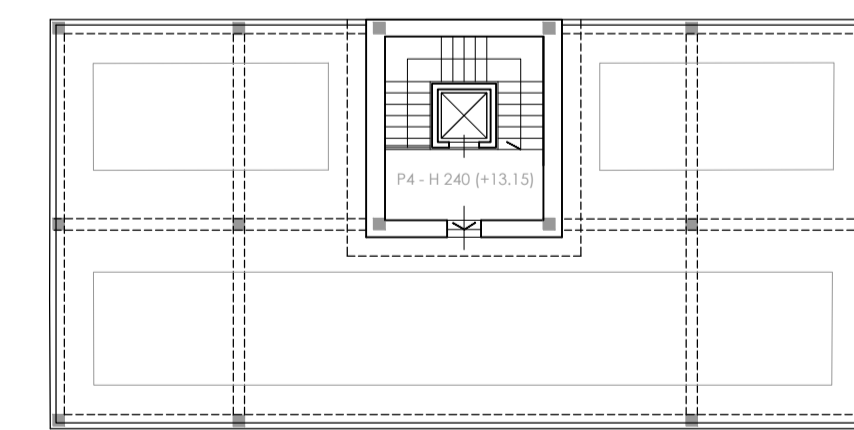
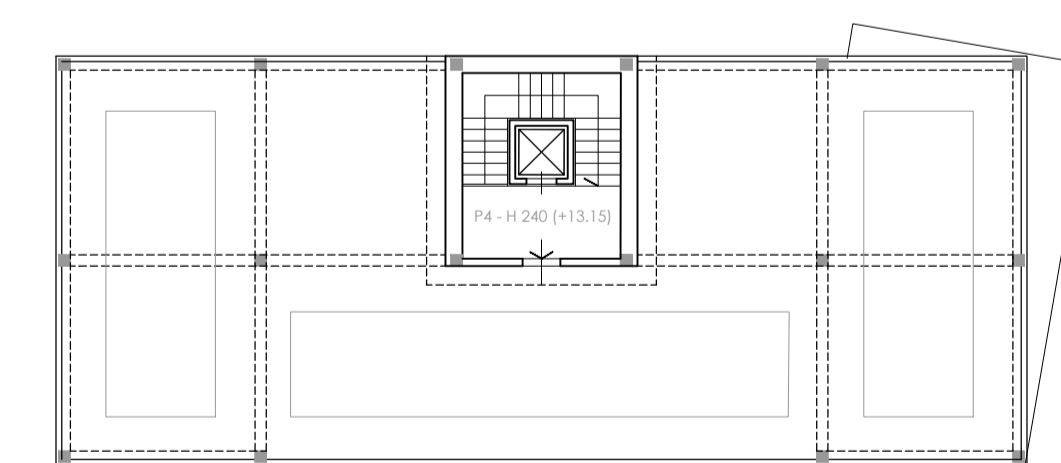
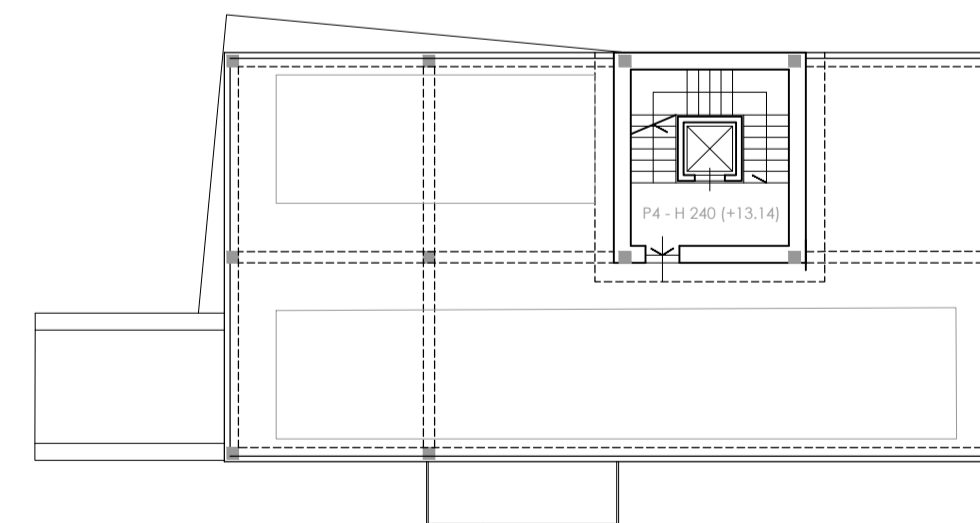

LIVELLO 3

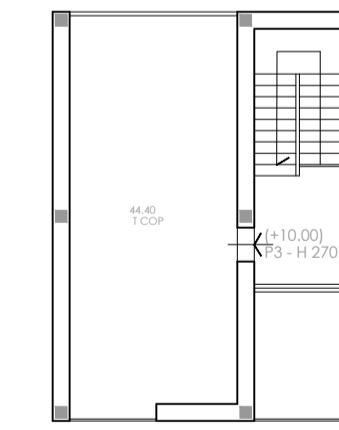

COPERTURA

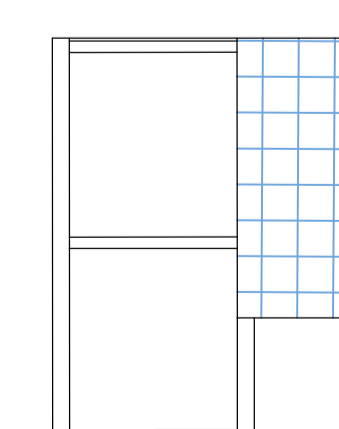
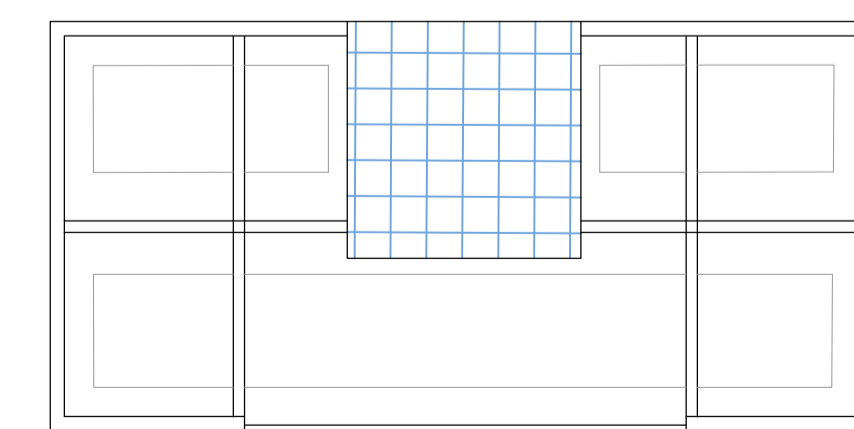
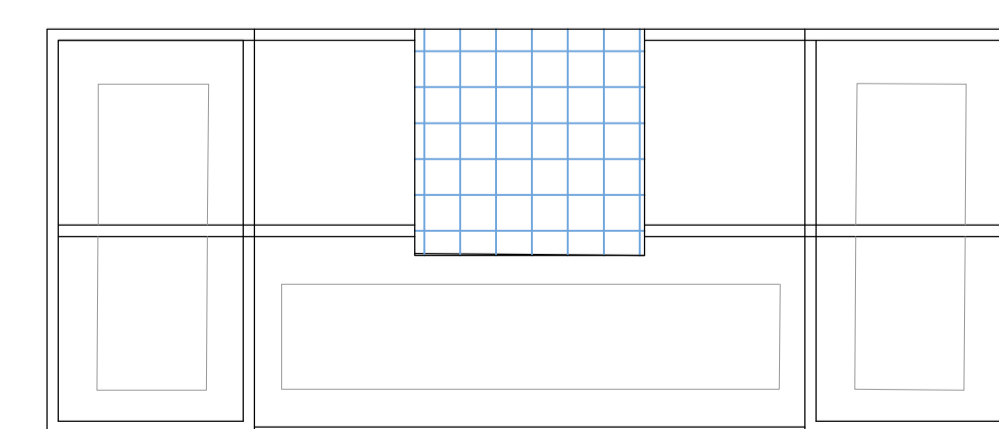
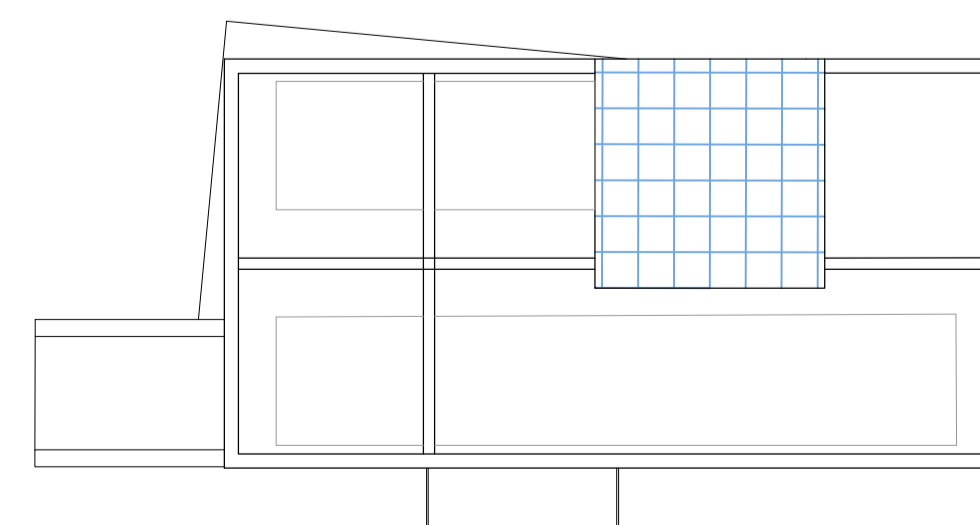

Comune di Cava de' Tirreni  
dott. Vincenzo Servati sindaco  
arch. Giovanna Miriet assessore Governo del Territorio

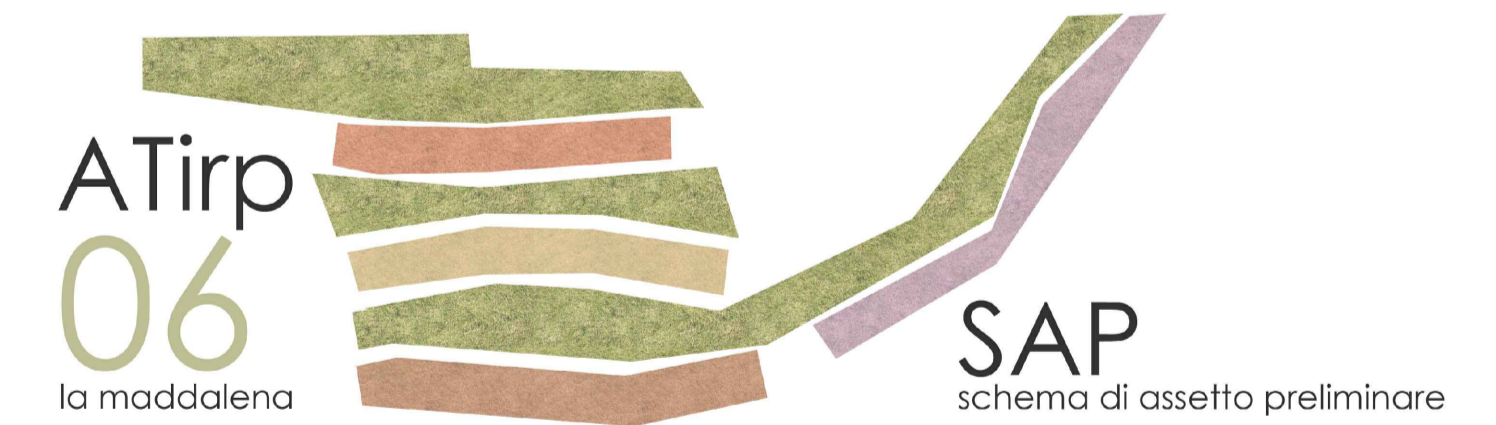

Schema di Assetto Preliminare, ai sensi dell'articolo 102 delle Norme Tecniche di Attuazione del Piano Urbanistico Comunale e dell'articolo 60 del Regolamento Edilizio ed Urbanistico Comunale di Cava de' Tirreni, dell'Ambito di Trasformazione per Insediamenti Integrati di Riserva Pubblica ATirp-06 La Maddalena.

Progetto  
sC.02 - Programma Integrato di  
Edilizia Residenziale Sociale: Borgo Maddalena

TIPOLOGIE EDILIZIE - scala 1:200

2.10

Responsabile del procedimento  
arch. Alberto Angileri  
Dirigente Settore Governo del Territorio  
arch. Luigi Colozza (progettista capogruppo)  
Gruppo di progettazione  
arch. Vincenzo Pepe  
arch. Giosuè Gerardo Saturno  
arch. Valentina Tolencio  
Aspetti socio-economici  
dott.ssa Valeria De Pascale  
hanno collaborato:  
Angela Farinacci  
dott. Alessandro Manzo